STANDARD TUNING SLIDE FOR THE KEY OF C

As recorded by Arlen Roth
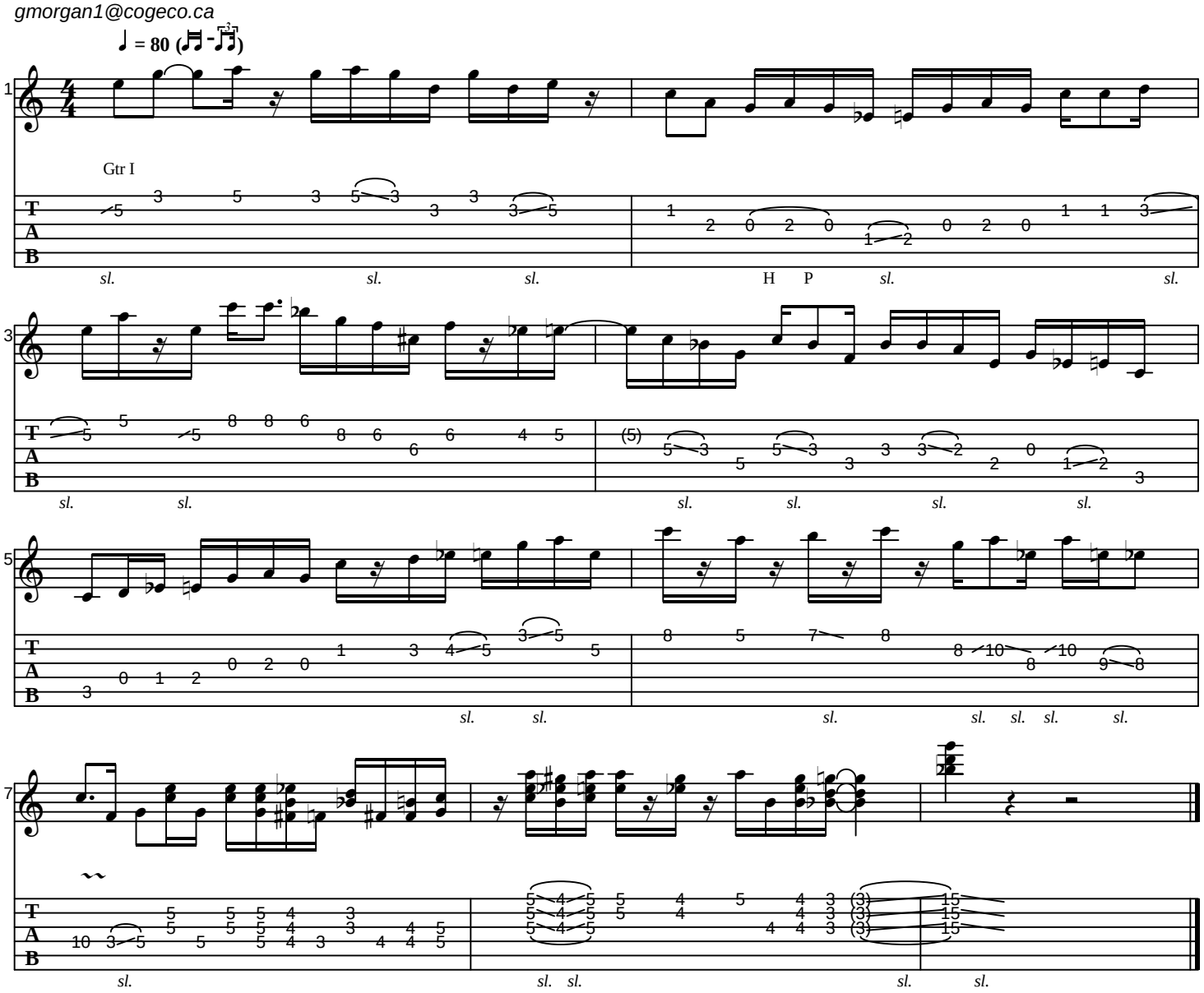
Transcribed by Glen Morgan
gmorgan1@cogeco.ca